

Page 1 of 11

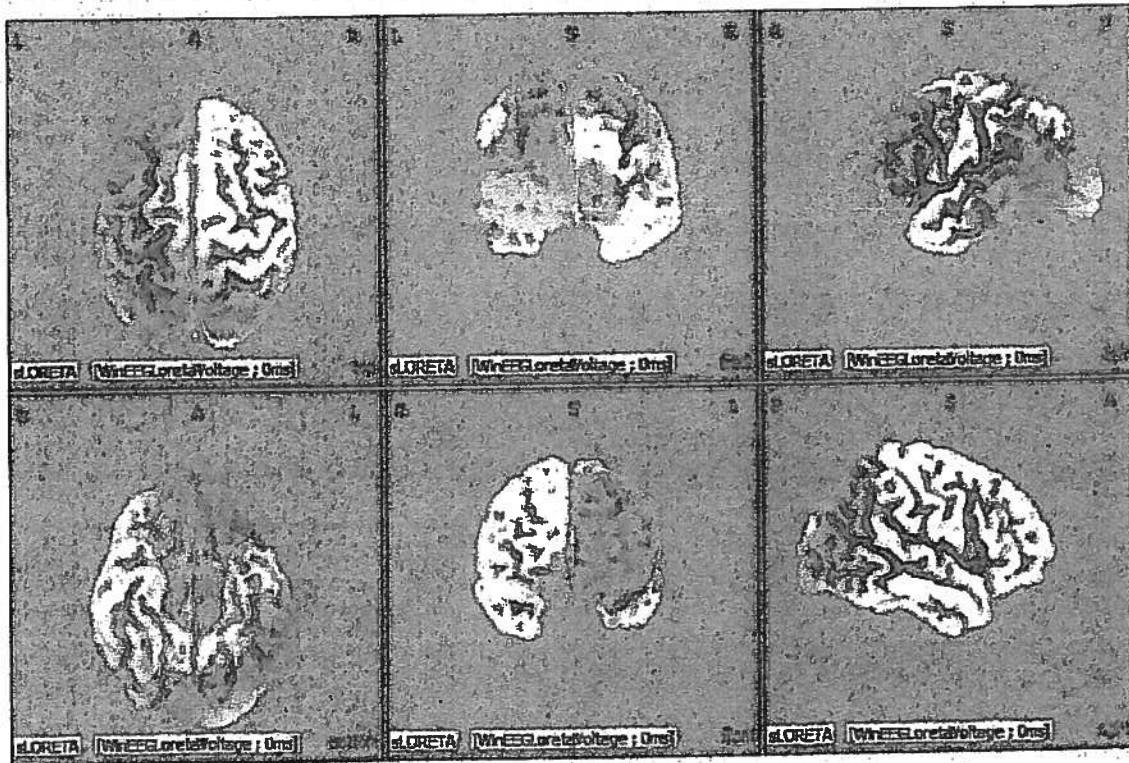

Pittenger's Temp. Jelic M. Math

3. Fragment-3

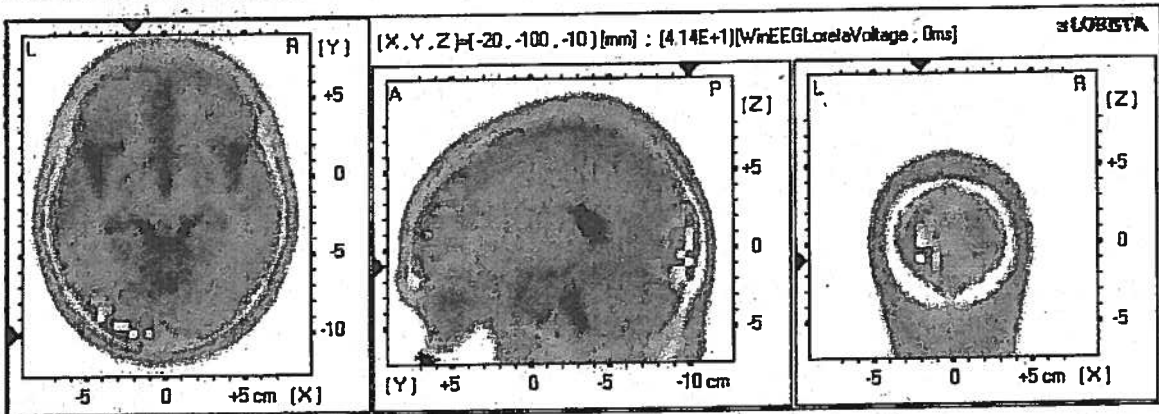
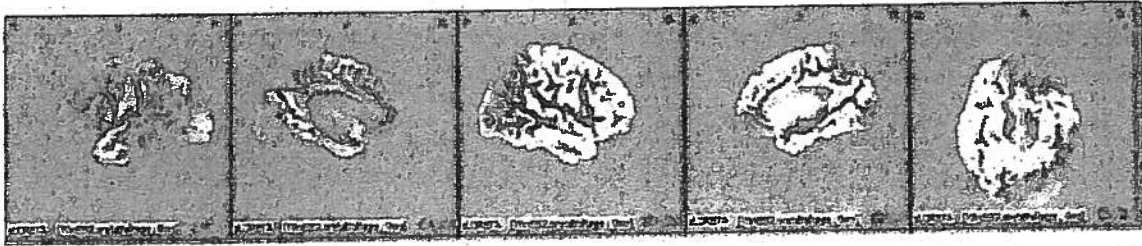
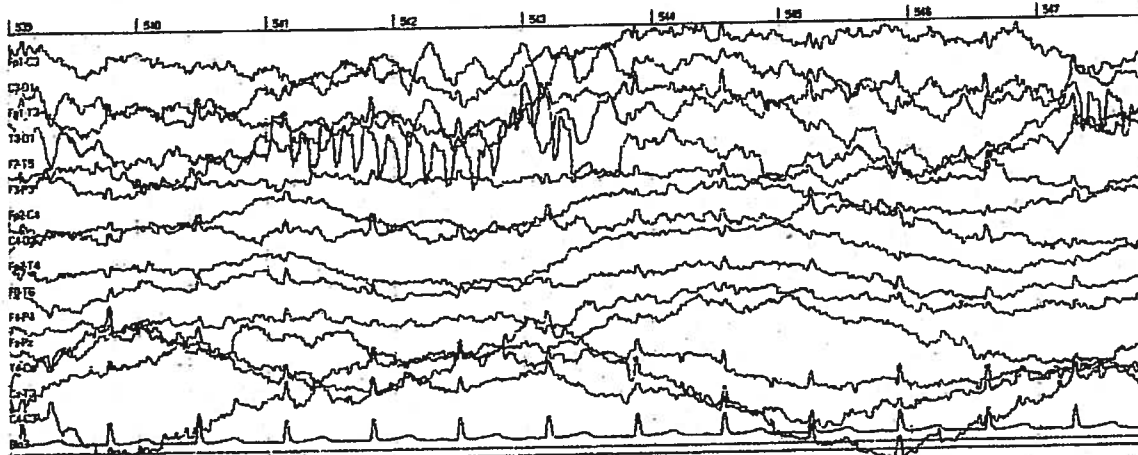

20 μ V
1sec

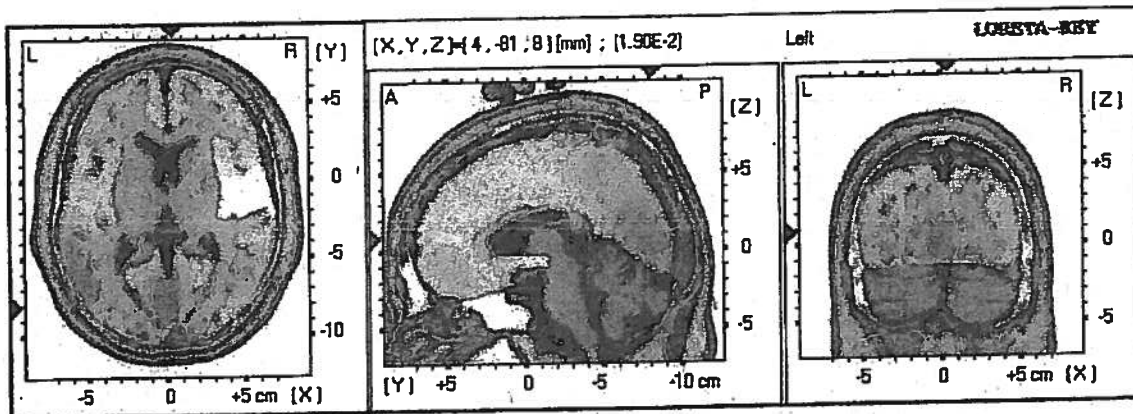

Value= 5.96E+1

(X= -45 , Y= -75 , Z= 35) (MNI coords)

Best Match at 0 mm

Brodmann area 39

Angular Gyrus

Parietal Lobe

Patient's Name: Jahn McMath

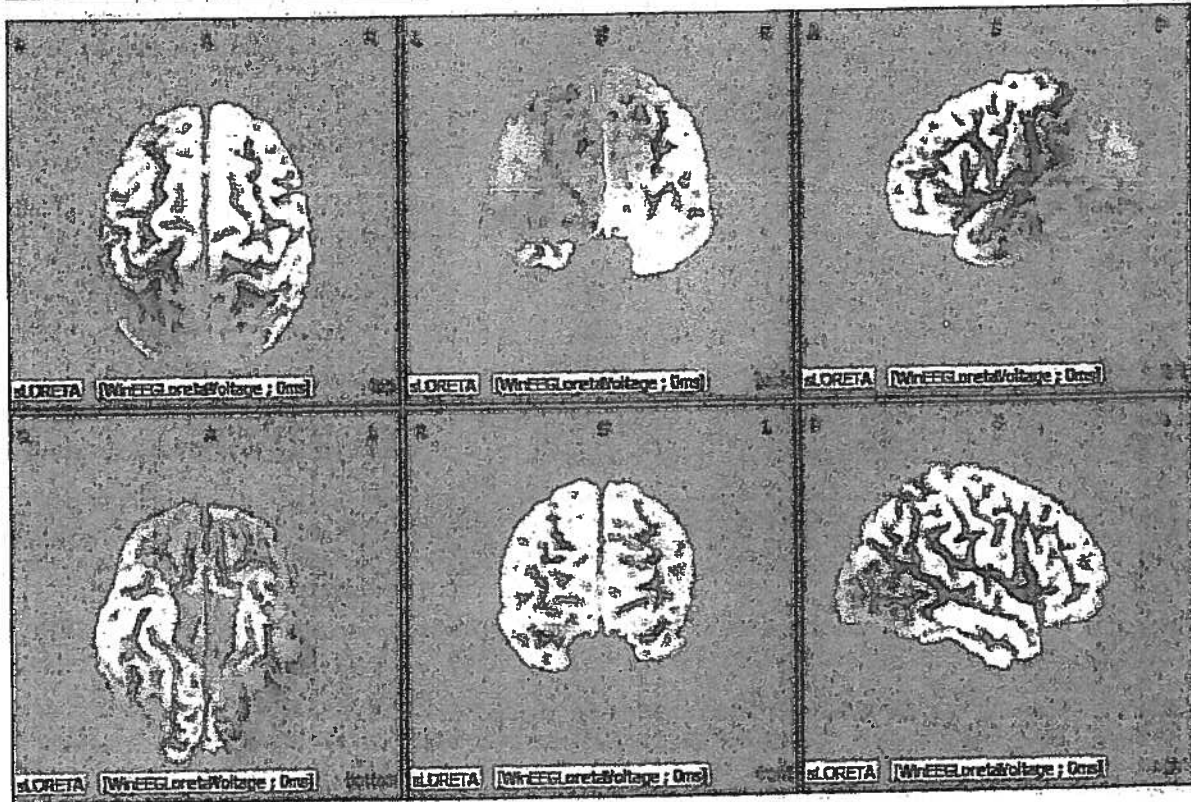
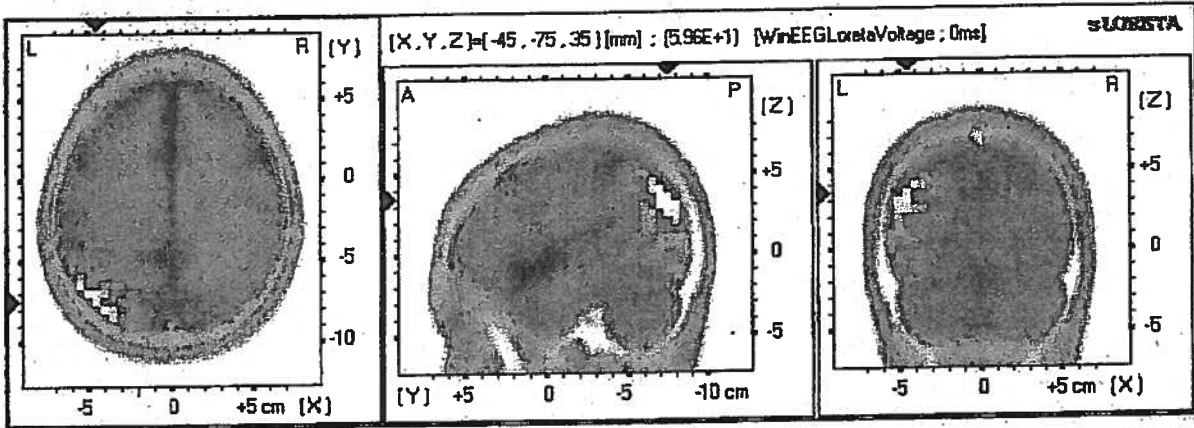
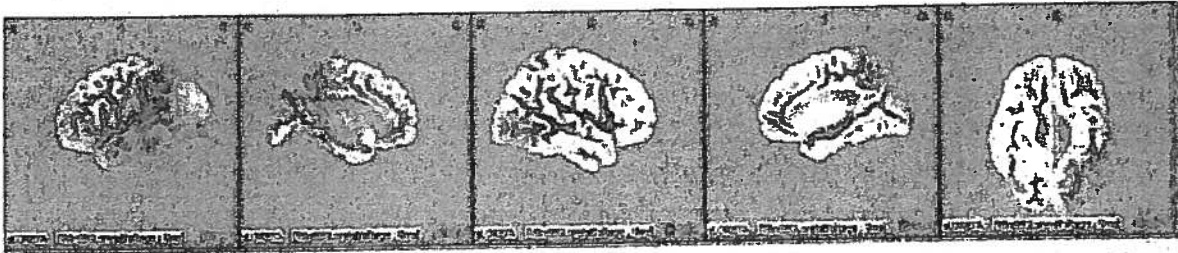

Patient Name: Jahn M. Math

4. Fragment-4

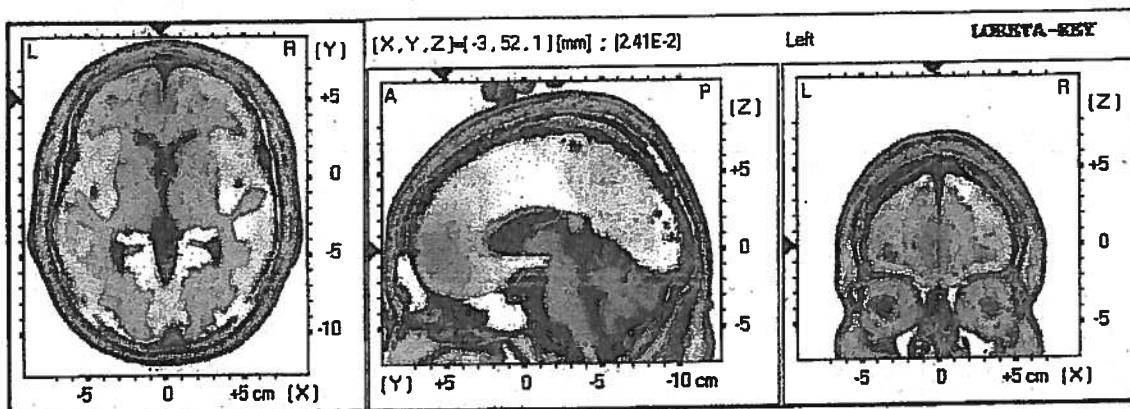
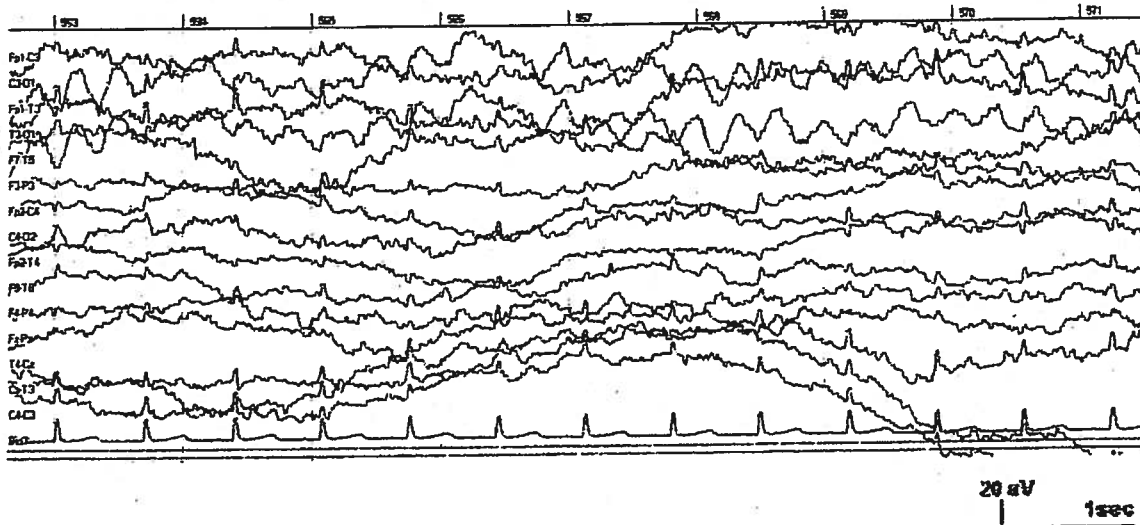

Value= 1.57E+2

(X= -20 , Y= 65 , Z= -10) (MNI coords)

Best Match at 0 mm

Brodman area 11

Superior Frontal Gyrus

Frontal Lobe

Figure 1: sLORETA John McManis

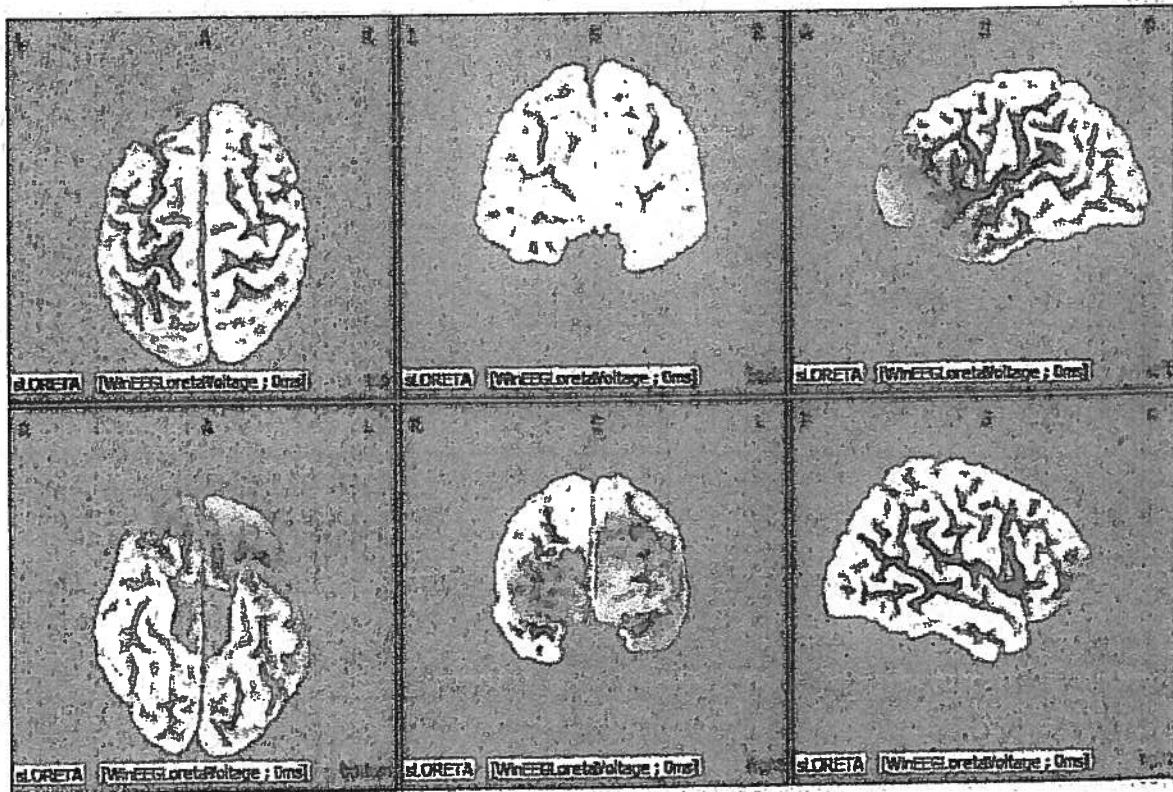
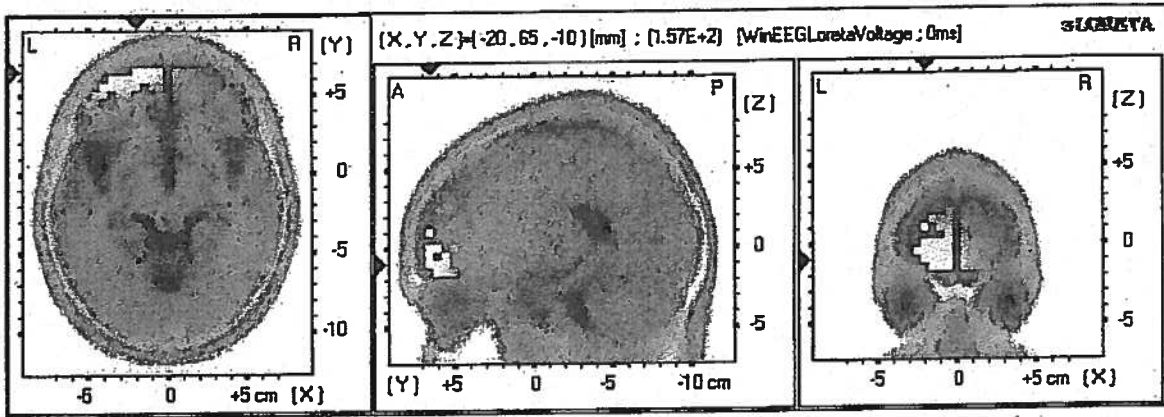
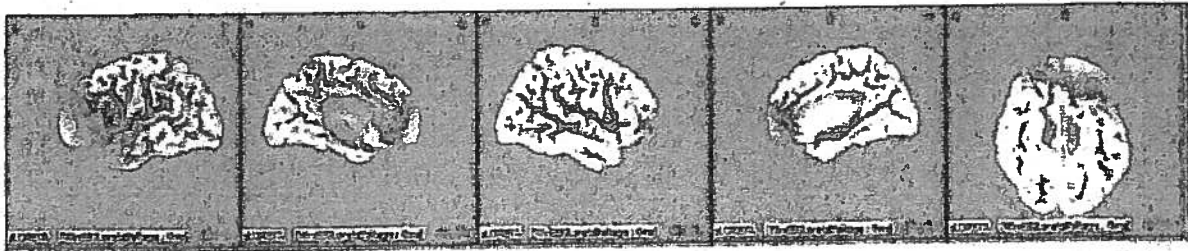

Patent Name: Iahli McMath

5. Fragment-5

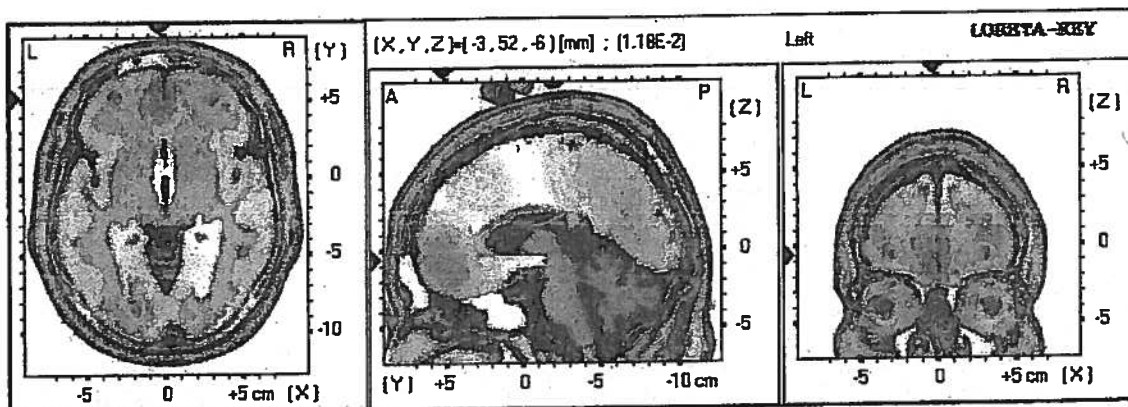
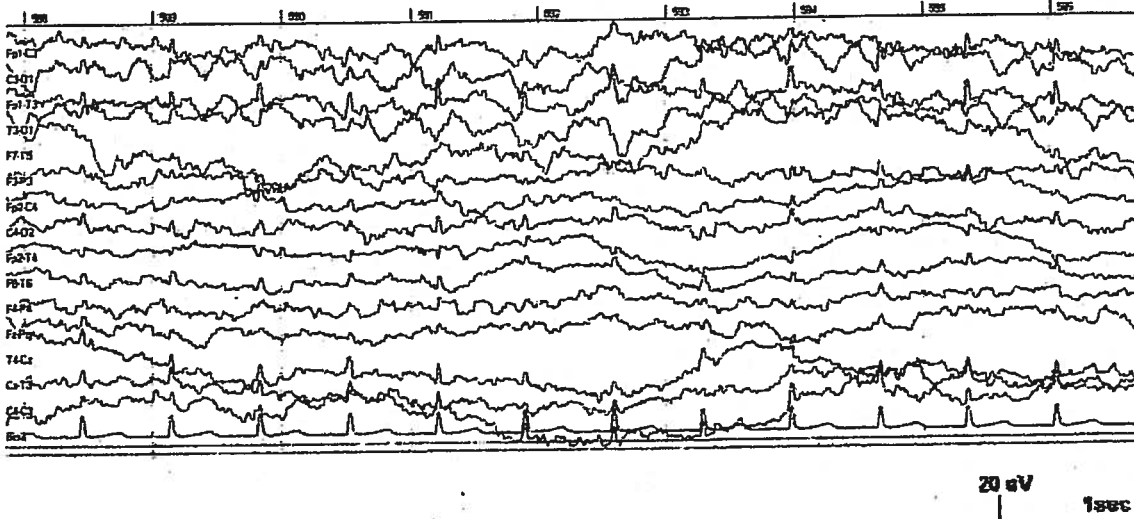

Value= 4.25E+1

(X= 5 , Y= 65 , Z= -15) (MNI coords)

Best Match at 0 mm

Brodmann area 11

Medial Frontal Gyrus

Frontal Lobe

Patent No. 6,140,442 John McMath

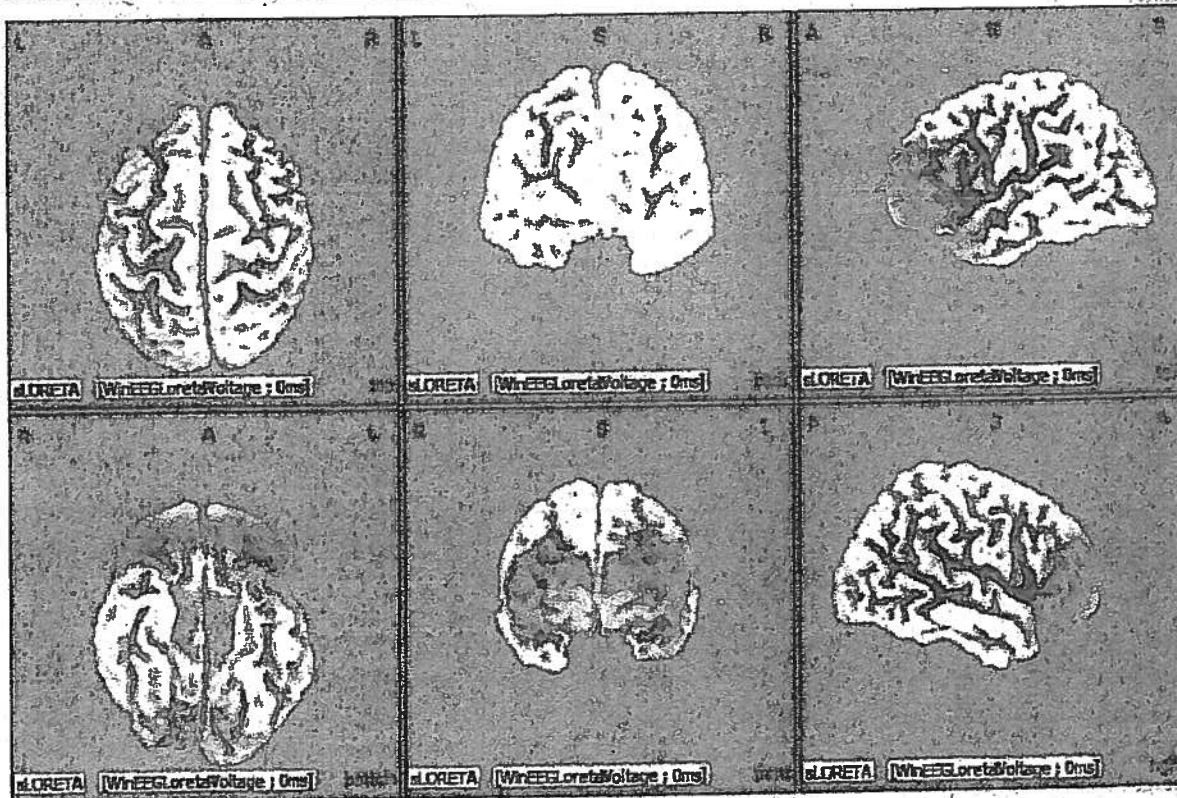
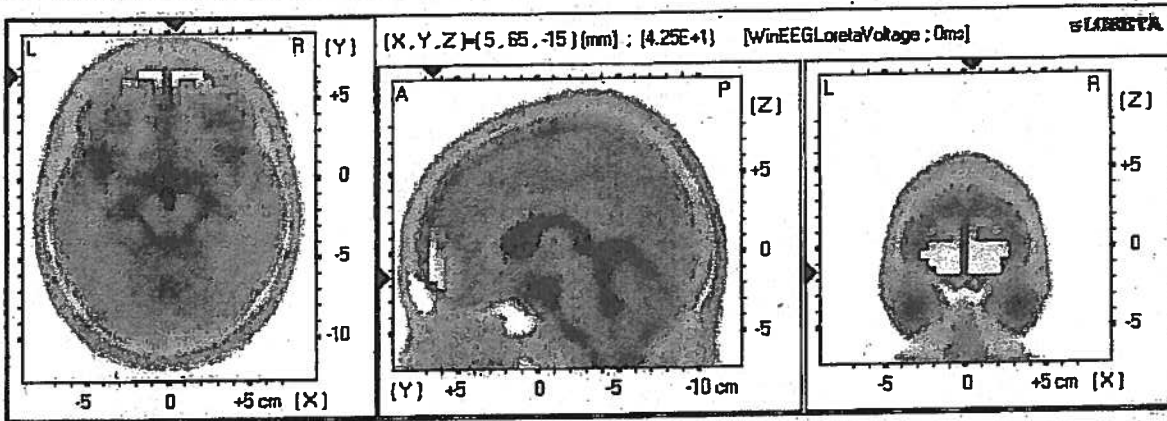

Patient Name: Jahn McMath

6. Fragment-6

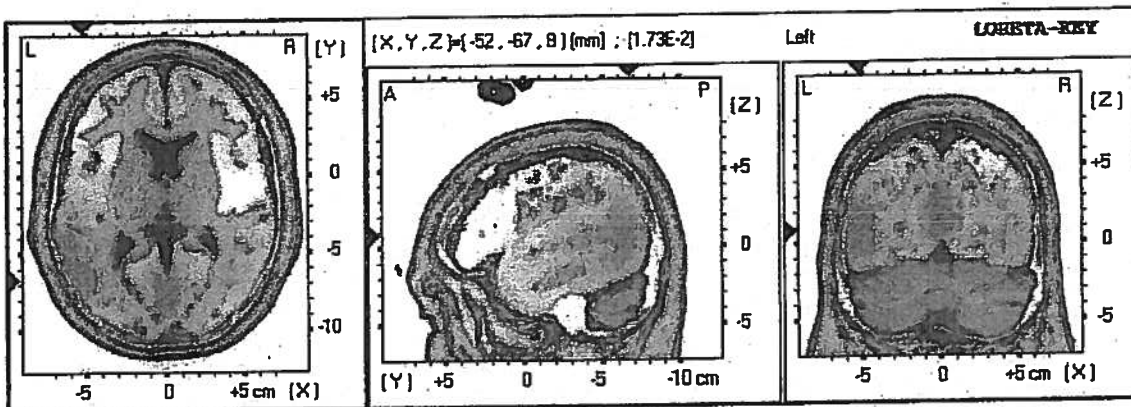
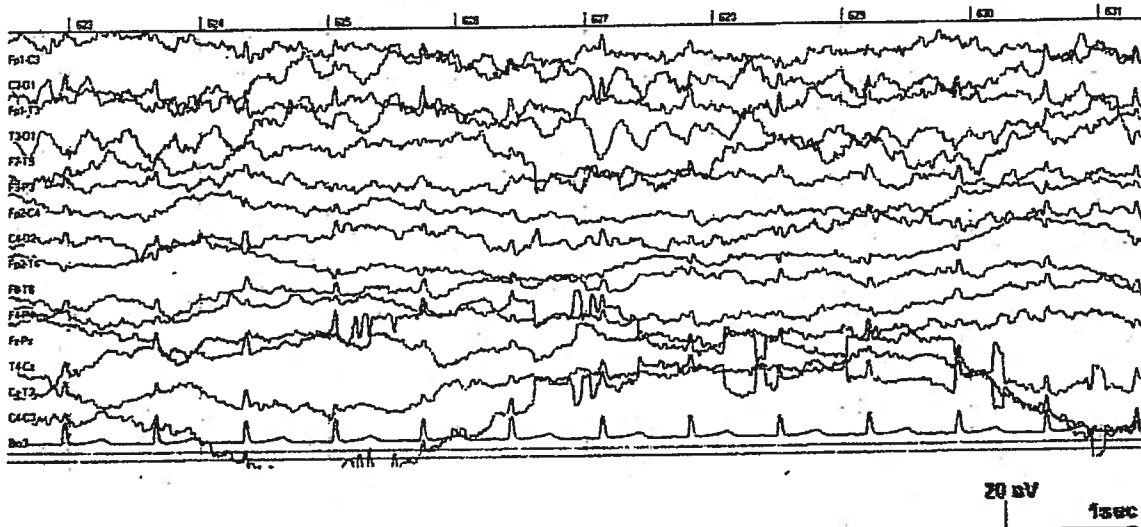

Value= 3.81E+1

(X= -55 , Y= -75 , Z= 5) (MNI coords)

Best Match at 0 mm

Brodmann area 19

Middle Occipital Gyrus

Occipital Lobe

Exhibit A, Page 1, Jabi M. Math

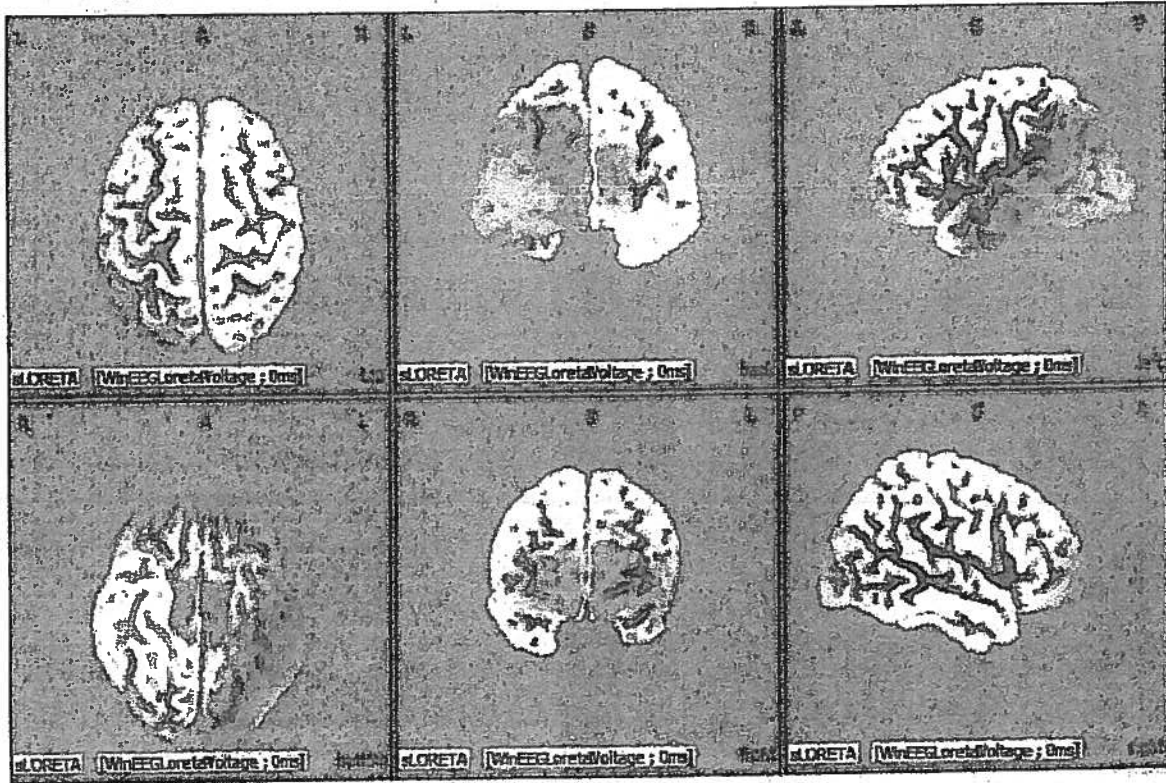
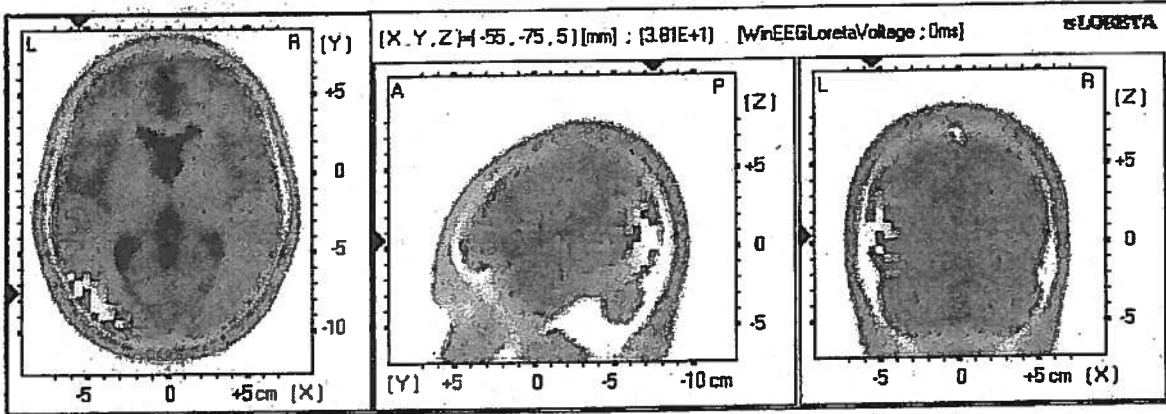
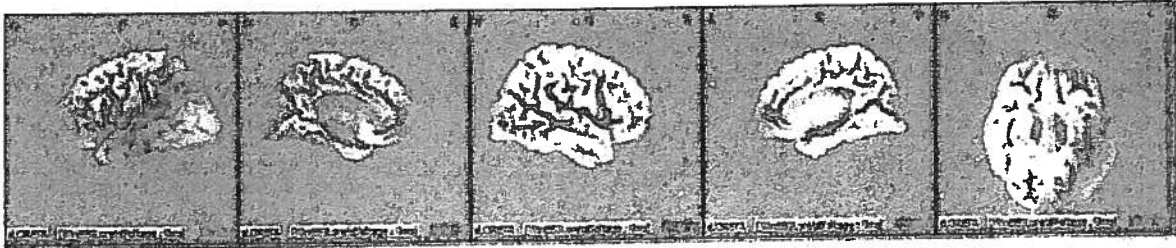

Christoph J. ... John McMurli

7. Fragment-7

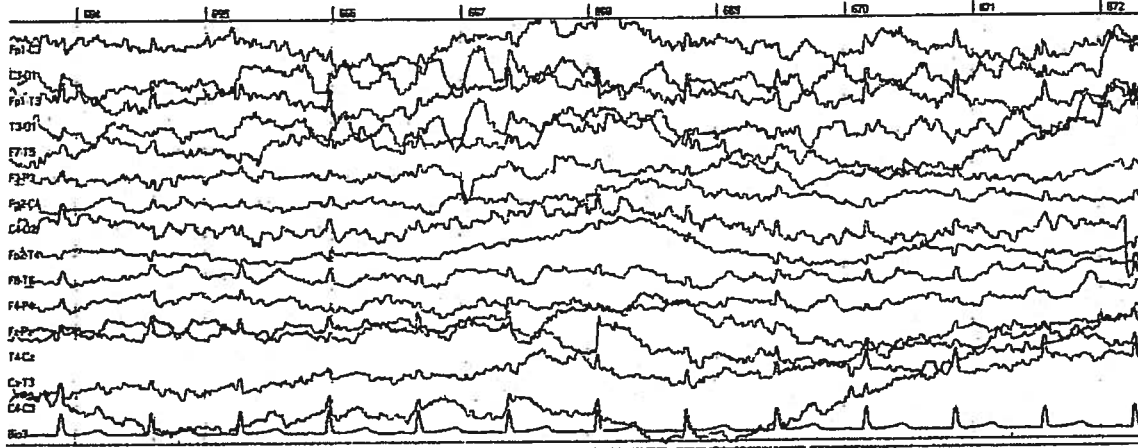

20 μ V
1sec

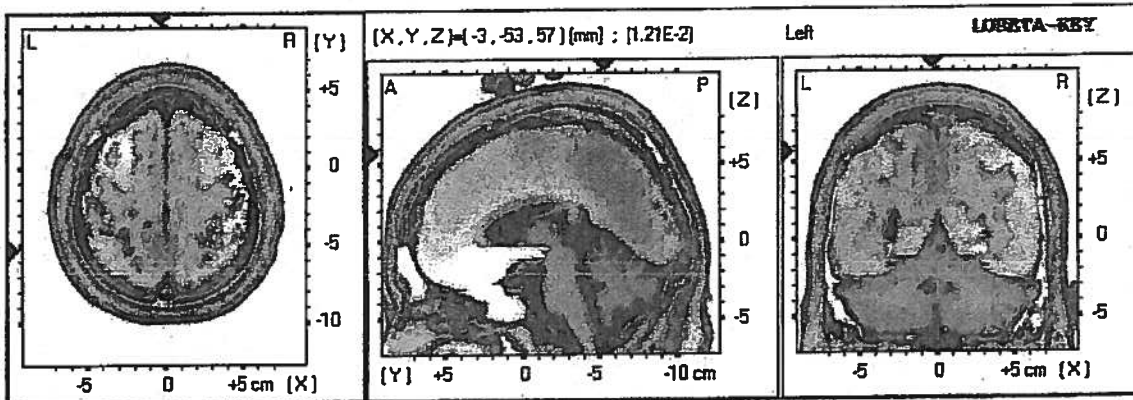

Value= 2.35E+1

(X= -10, Y= -85, Z= 40) (MNI coords)

Best Match at 0 mm

Brodmann area 19

Middle Occipital Gyrus

Occipital Lobe

Patient Name: Fabi M. Math

